

GLOBAL STRENGTH AND LOCAL FOCUS

Keller is a global leader in delivering innovative geotechnical solutions across a wide variety of environments and in all UK regions and sectors. These include, but are not limited, to:

- Highways
- Aviation
- Industrial
- Rail
- Housebuilding
- Utilities
- Marine
- Commercial
- Energy



1000-01E_Capa_2019

KEY CONTACTS

BUSINESS DEVELOPMENT

Mark Williams Mob: 07557 033271
Email: mark.williams@keller.co.uk

Derek Taylor Mob: 07769 654163
Email: derek.taylor@keller.com

PILING, PILED WALLS

Richard Smith – Mob: 07918 632800
Email: richard.smith1@keller.com

DISPLACEMENT PILING

Simon Thompson - Mob 07748 968391
Email: simon.thompson@keller.com

RESTRICTED ACCESS PILING, GROUTING, ANCHORS, SOIL NAILING

Anthony Lucas – Mob: 07908 502122
Email: anthony.lucas@keller.com

GROUND IMPROVEMENT

Olwen Goss – Mob: 07872 456312
Email: olwen.goss@keller.com

PHI GROUP

Rob Torrington - Mob: 07753 573762
Email: robert.torrington@phigroup.co.uk

GEO-INSTRUMENTS

Piotr Konieczny - Mob: 07872 456295
Email: piotr.konieczny@geo-instruments.co.uk

HSEQ

Simon Jones – Mob: 07909 990639
Email: simon.jones1@keller.co.uk

Keller UK
Oxford Road, Ryton-On-Dunsmore,
Coventry, CV8 3EG
www.keller.co.uk | 02476 511266 |
foundations@keller.com
Registered in England No: 485692 |
VAT: 544 925034 | RISQS ID: 56105

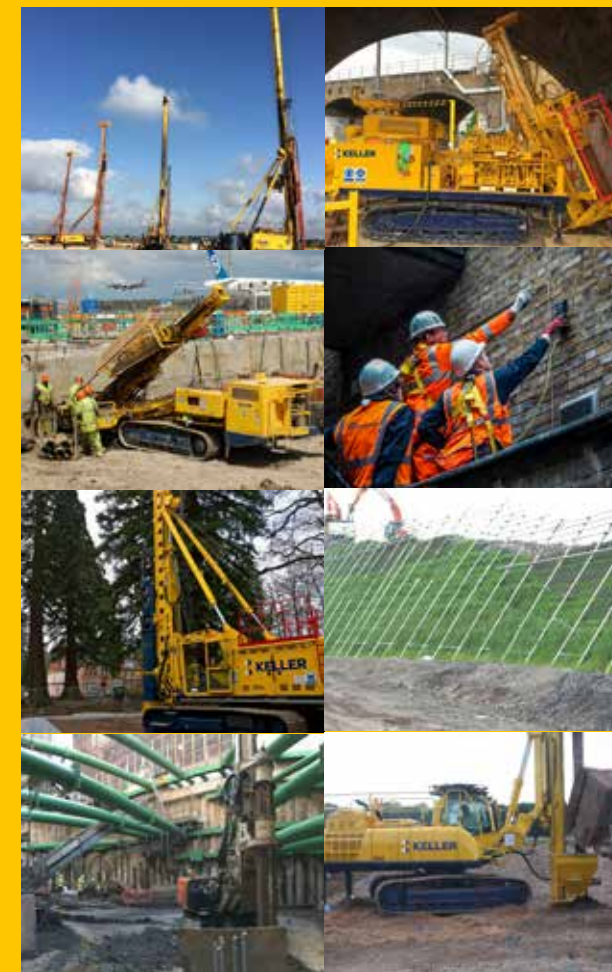

KELLER UK CAPABILITIES 2019

www.keller.co.uk





PILING

- CFA piling
- Driven cast in situ piling
- Driven precast piling
- Rotary bored piling
- Vibro concrete columns
- Rigid inclusions
- Restricted access piling
- Specialist drilled solutions
- Helical piling

PILED WALLS

- Contiguous bored piled walls
- Secant bored piled walls
- King post retaining walls

GROUND IMPROVEMENT

- Vibro stone columns
- Dynamic deep compaction
- Environmental stone columns
- Vibro compaction

WALL AND EMBANKMENT STABILISATION

- Ground anchors
- Soil nailing

CUT OFF & BARRIERS

- Diaphragm/Slurry cut-off walls
- Permeable reactive barriers

GROUTING

- Compaction grouting
- Permeation grouting
- Jet grouting (Soilcrete)
- Compensation grouting
- Bulk fill grouting

SOIL MIXING

- Deep dry soil mixing
- Wet soil mixing



RETAINING STRUCTURES

- Permacrib timber crib gravity wall
- Andacrib concrete crib gravity wall
- Textomur reinforced soil
- Modular block reinforced earth
- Soil nailing facing systems
- Gabions

- Web: phigroup.co.uk
- Address: **Montis Court, Bouncers Lane, Cheltenham. GL52 5JG**
- Phone: **01242 707600**



MONITORING SOLUTIONS

(from manufacture to installation & commissioning)

- Structural and geotechnical monitoring
- Environmental (Noise, vibration and dust monitoring solutions)
- Manual surveying and robotic total stations
- Wireless solutions
- Fibre optic instrumentation
- Liquid levelling cells
- Shape accel array
- Load cells
- Specialist Software Used:
- QuickView (web based data viewer)
- Bespoke applications
- Survey network adjustment software
- Software systems for Compensation, Jet and Permeation grouting

- Web: geo-instruments.co.uk
- Address: **Tower Bridge Business Centre, 46-48 East Smithfield, London. E1W 1AW**
- Phone: **0207 7092030**

- Should you require advice/ assistance on a project, please do not hesitate to contact us.